12/1/98

Procedure for release of accused persons after arrest

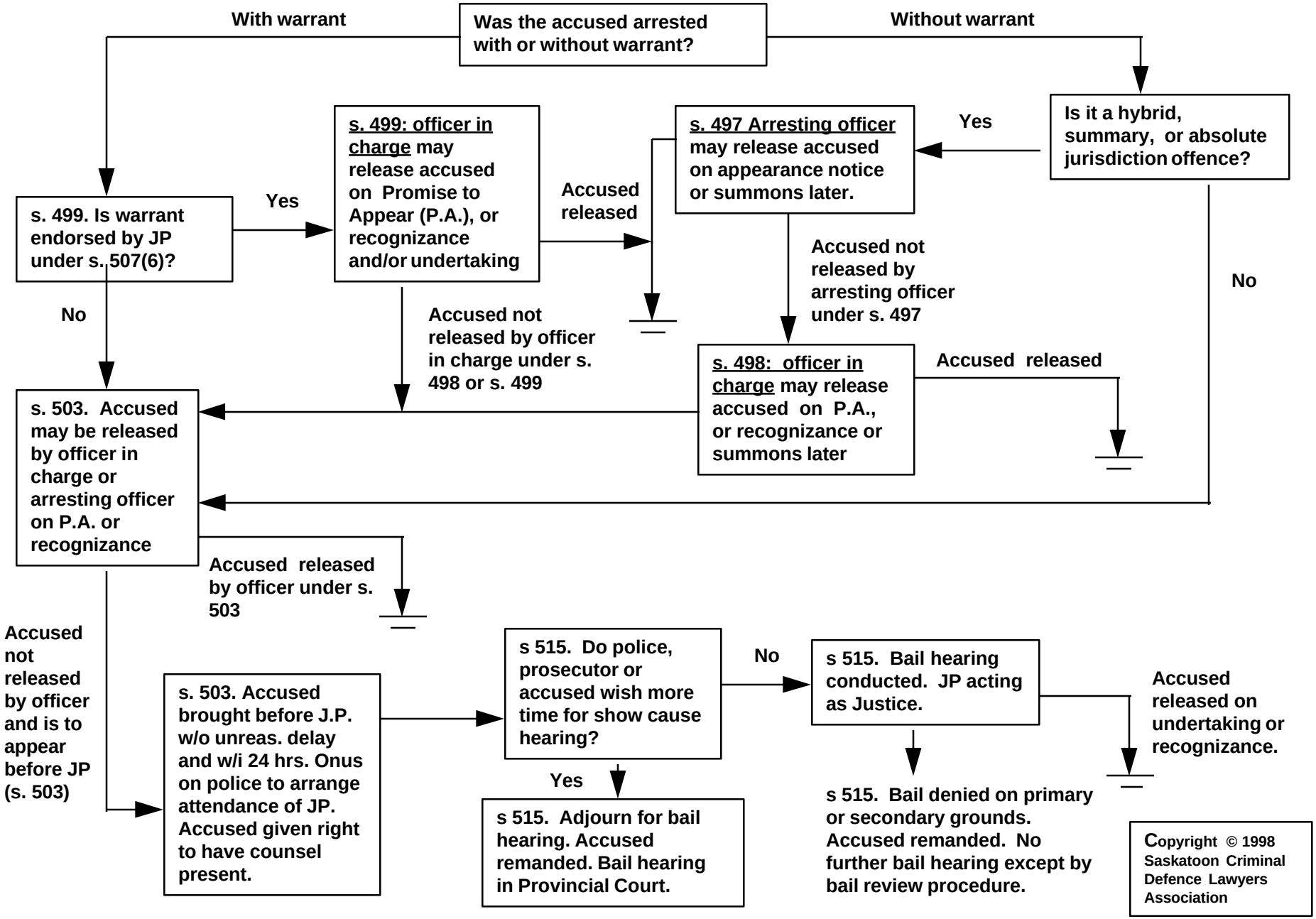

Copyright © 1998 Saskatoon Criminal Defence Lawyers Association